

Patient report

Bio-Rad DATE: 09/16/2019
D-10 TIME: 08:49 PM
S/N: #DJ4I016123 Software version: 4.30-2
Sample ID: 10555887
Injection date 09/16/2019 07:36 PM
Injection #: 58 Method: HbA1c
Rack #: --- Rack position: 6

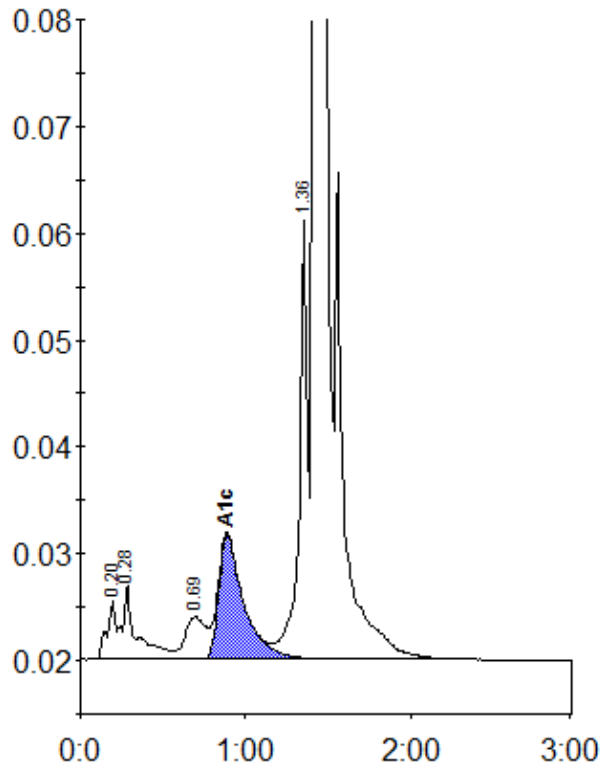

Peak table - ID: 10555887

Peak	R.time	Height	Area	Area %
A1a	0.20	5547	20694	0.8
A1b	0.28	7030	41814	1.6
LA1c/CHb-1	0.69	3966	34299	1.3
A1c	0.89	11659	123342	6.2
P3	1.36	41100	140476	5.2
A0	1.42	751152	2323741	86.6
Total Area:		2684366		

Concentration:	%
A1c	6.2